

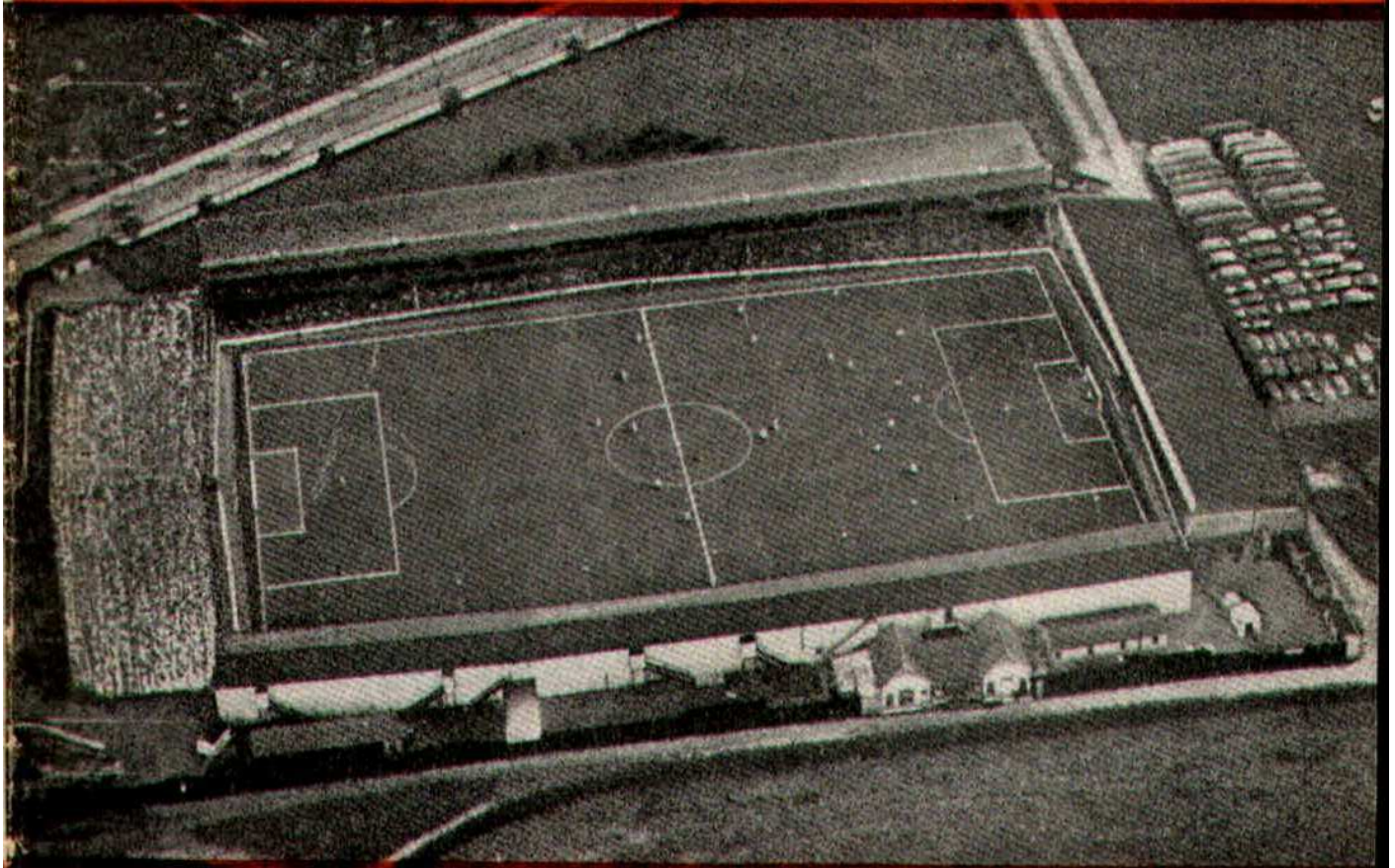

# SWINDON TOWN FOOTBALL CLUB



**SATURDAY, SEPTEMBER 17th, 1960**

DIVISION III

**SWINDON T. v. CHESTERFIELD**

Kick-off 3 p.m.

*Official Programme* **4d.**

---

**SOUTHERN LAUNDRY  
CO. LTD.**

*Launderers and Dry Cleaners*



TELEPHONE 4146  
STATION RD., SWINDON

GO MODERN — GO ELECTRIC  
for  
TELEVISION, RADIO AND  
DOMESTIC APPLIANCES

**D. ROBSON**

22 HAVELOCK STREET  
6602 Swindon 6602

---

*Make your Goal the*

**EAGLE HOTEL**

(Prop.: Tom Hamilton)

WORTHINGTON :: GUINNESS  
DEVENISH BEERS :: BASS  
REGENT ST., SWINDON

---

**LITTLE & CO. LTD.**

The Name Linked with Service  
and Value

*The Popular Ladies' and Men's  
Complete Outfitters*



31-32 FLEET ST., SWINDON  
Telephone 2831

---

**NEXT MATCH . . .**

FOOTBALL COMBINATION

**SWINDON T. v. BRENTFORD**

SATURDAY NEXT, SEPTEMBER 24th, 1960

Kick-off 3 p.m.

---

*Visit —*

**THE  
GRANADA CAFE**

60 CRICKLADE ROAD, SWINDON

Where good food  
is served at a  
reasonable price

---

**LEESE, ING & Co. Ltd.**

Incorporating BARKER & CO.

*Mineral Water and  
Squash Manufacturers*



**LANSDOWN RD., SWINDON**

TELEPHONE 2744/2320

---

**STADIUM SEATS**

SEND FOR OUR ILLUSTRATED BROCHURE

We can manufacture to suit your requirements

**MARTYN LYNshaw LIMITED, BOUNDARY WORKS,  
STRATTON ROAD, SWINDON**

---

# SWINDON TOWN FOOTBALL COMPANY LIMITED

Registered Office: COUNTY GROUND, SWINDON.



President: H. V. SLADE, Esq., O.B.E., J.P.

## Directors:

Mr. W. J. CASTLE (Chairman),                      Mr. H. E. LANE (Vice-Chairman).  
Mr. B. T. HAMILTON (Hon. Treasurer),      Messrs. C. CHANDLER, J. DAVIES,  
R. FRICKER, C. J. GREEN, F. PLYER, H. WILLIAMS and K. H. WILMER.  
Manager: B. J. HEAD.                                      Secretary: R. A. MORSE.

---

**VOL. 11**

**SATURDAY, SEPTEMBER 17th, 1960**

**No. 4**

---

## CLUB NOTES

Swindon had a large following at Bristol, and we are sure all our supporters considered the journey well worthwhile despite the very wet afternoon and early evening. Only one disappointment the goal against in almost the last second of the game.

Our team played superb football, perhaps too much football (if that is possible). It was a real pleasure to watch and fully appreciated and enjoyed by everyone present. All that is required now, is the ability to score more goals per game. Surely if the team continues to play this style of football goals are bound to come. Perhaps a little more "punch" is needed to finish off the moves. Nevertheless may we enjoy for a long time this brand of football.

After the fine showing at Bristol, supporters were somewhat disappointed when they heard the result of the match at Bury. Defeat had to come sooner or later, and Bury are a very strong experienced side. Two hard games per week impose quite a strain on our young lads. We hope for better things today, after a week free from midweek matches.

The Reserve game against Southend was most disappointing; no doubt the very warm weather had its effect. So many of our lads have moved from the reserve side, that it will take a little time to build up a nucleus of young players ready for Combination games. The only way, of course, to improve their standard is to play them in this type of football, and hope they will soon achieve success. In the meantime supporters are asked to be patient with the young lads who are gradually gaining experience and confidence.

---

BE A GOOD SPORT  
SHOP AT  
**Ron's Pet Stores**  
RODBOURNE ROAD and  
CRICKLADE ROAD

Poultry Foods - Fresh Dog Meat

**WATSON'S  
CENTRAL NEWSAGENCY**  
LTD.  
*Swindon's Leading Wholesaler*  
**1 WELLINGTON STREET, SWINDON**  
Tel. 2049

**M. J. REYNOLDS**  
GROCER

152/154 CRICKLADE ROAD  
5479 SWINDON 5479

COOKED HAM OUR SPECIALITY

**L. WOLLEN**  
WINES & SPIRITS



**373 Cricklade Rd., Swindon**

### CLUB NOTES—continued

This afternoon we entertain once again a team from the north—Chesterfield. They hold a good position in the league despite setbacks. Their playing strength was lowered in numbers because of financial obligations, and then early in the season several players were injured. May we wish them the best of luck, and hope their troubles will soon be over.

Once again we must appeal to all spectators not to "invade" the playing pitch at the end of the game. Apart from any incident which may arise, it certainly lowers the dignity and prestige of the club.

As can be seen the floodlighting scheme goes on apace. The magnificent towers certainly add distinction to the ground, and will soon be a landmark for the surrounding district. It is hoped that the lights will be operating before the end of the month, and so all games at the County Ground throughout the season will begin at **3 p.m.** Evening time of kick-off will be announced according to each game. May we enjoy the spectacle of some fine games under floodlight, and thus justify the expense of something like £15,000.

FOR ALL YOUR ANGLING NEEDS  
CONSULT

**FRANK WOODWARD**  
Swindon's Fishing Tackle Specialist  
**25 HAVELOCK ST., SWINDON**  
PHONE 3879

**H. E. LANE**  
(REGENT STREET) LTD.  
*The Pork Sausage Specialists*  
**117 Victoria Rd., Swindon**  
Telephone: 2336

**ARE YOU GOOD ENOUGH**

to join the

**DUKE of EDINBURGH'S  
ROYAL REGIMENT ?**

•  
*A fine career awaits you at*  
**ARMY INFORMATION OFFICE,**  
**18 Faringdon Road, Swindon**

## FIXTURES AND RESULTS TO DATE

### DIVISION III

1960			
Aug. 20	Halifax Tn. ....	H	1-1
22	Tranmere R. ....	A	2-2
27	Shrewsbury ....	A	1-1
31	Tranmere R. ....	H	1-0
Sept. 3	Walsall ....	H	1-0
6	Bristol C. ....	A	1-1
10	Bury ....	A	0-3
17	Chesterfield ....	H	
20	Watford ....	A	
24	Southend U. ....	A	
28	Watford ....	H	
Oct. 1	Port Vale ....	H	
5	Torquay U. ....	A	
8	Notts C. ....	A	
15	Bournemouth ....	H	
19	Bristol C. ....	H	
22	Bradford C. ....	A	
29	Barnsley ....	H	
Nov. 1	E.C. (1) ....		
12	Colchester U. ....	H	
19	Grimsby T. ....	A	
26	E.C. (2) ....		
Dec. 3	Reading ....	A	
10	Coventry C. ....	H	
17	Halifax T. ....	A	
24	Brentford ....	A	
26	Brentford ....	H	
31	Shrewsbury ....	H	
1961			
Jan. 7	(3) Hull C. ....	H	
14	Walsall ....	A	
21	Bury ....	H	
28	(4) Newport C. ....	A	
Feb. 4	Chesterfield ....	A	
11	Southend U. ....	H	
18	(5) Port Vale ....	A	
25	Reading ....	H	
Mar. 4	(6) Bournem'th ....	A	
11	Bradford C. ....	H	
18	(S.F.) Barnsley ....	A	
25	Newport C. ....	H	
31	Q.P.R. ....	A	
Apr. 1	Colchester U. ....	A	
3	Q.P.R. ....	H	
8	Grimsby T. ....	H	
15	Hull C. ....	A	
22	Notts C. ....	H	
26	Torquay U. ....	H	
29	Coventry C. ....	A	
May 6	(Final) ....		

### FOOTBALL COMBINATION

1960			
Aug. 20	24 Aldershot ....	A	2-4
	27 Shrewsbury T. ....	H	3-0
Sept. 3	Millwall ....	A	3-4
	7 Fulham ....	A	1-1
	10 Southend U. ....	H	1-2
	13 Brentford ....	A	0-2
	17		
	24 Brentford ....	H	
	27 Northampton ....	A	
Oct. 1	8 Mansfield T. ....	H	
	15 Reading ....	A	
	22 Swansea T. ....	H	
	29 Plymouth A. ....	A	
Nov. 5	Crystal P. ....	H	
	12 Colchester U. ....	A	
	19 Notts C. ....	H	
	26 Coventry C. ....	A	
Dec. 3	Luton Tn. ....	H	
	10 Mansfield T. ....	A	
	17 Northampton ....	H	
	24 Bristol R. ....	H	
	26 Bristol R. ....	A	
	31 Shrewsbury T. ....	A	
1961			
Jan. 7	Peterborough U. ....	A	
	14 Millwall ....	H	
	21 Southend U. ....	A	
	28 Peterborough U. ....	H	
Feb. 4	Fulham ....	H	
	11		
	18 Aldershot ....	H	
	25 Swansea Tn. ....	A	
Mar. 4	Plymouth A. ....	H	
	11 Crystal P. ....	A	
	18 Colchester U. ....	H	
	25 Notts C. ....	A	
	31 Q.P.R. ....	H	
Apr. 1	Coventry C. ....	H	
	3 Q.P.R. ....	A	
	8 Luton T. ....	A	
	15 Reading ....	H	
	22		
	29		

---

## OUR VISITORS

### CHESTERFIELD F.C.

The Chesterfield Club, known throughout the country as the team of the "Crooked Spire", can claim to be one of the oldest clubs in the country, having been formed in 1866. They first became members of the Football League (Second Division) in 1899 and remained so until 1909. They continued as members of the Midland Counties League until the formation of the Third Division (Northern Section) in 1921, being one of the prime movers in the formation of this competition. They have had their "ups and downs" having been relegated on three occasions from Division 2—in 1909, 1933 and 1951—while they were Champions of Division 3 (Northern Section) in 1931 and 1936.

**RONALD POWELL (Goalkeeper).**—Born at Knighton, Radnorshire. Commenced with Manchester City as understudy to the late Frank Swift. Transferred to Chesterfield in 1952 and was a regular first team player until displaced by Gordon Banks who subsequently moved on to Leicester City. Recently regained his position and playing exceptionally well.

**GERALD CLARKE (Right Back).**—A local from Barrow Hill. Was a member of the Chesterfield Schools team which reached the semi-final of the English Schools Shield. Later joined Chesterfield, after a short spell with Sheffield United Juniors. A real utility player who has been tried in all positions, apart from goal, but prefers full back.

**GERALD SEARS (Left Back).**—Another local lad, from Arkwright Town, who came to Chesterfield as an outside-left but quickly moved to the full back position where he has been a regular first team player for the past three seasons.

**DAVID BLAKEY (Centre Half-Back).**—Born at Newburn, Northumberland, and signed for Chesterfield when 17 years old. Has been one of the stalwarts of the side for many seasons and is also the captain.

**JOHN ALLISON (Right Half-Back).**—Born at Cramlington, Northumberland, and signed by Chesterfield at the end of his Army service. Has not played many times in the League side, owing to the consistent form of Blakey, but given very good service in the Reserve (Central League) team.

**DAVID GILBERT (Outside Right).**—Born at Smethwick, Staffs. A newcomer to Chesterfield this season who has quickly earned his place in the first team. Previously with Redditch Town.

**KEITH HAVENHAND (Inside Forward).**—Born at Dronfield, Derbyshire. Was signed by Chesterfield as soon as he left school, after being a member of the team which reached the final of the English Schools Shield. Immediately became one of the Junior Team which reached the final of the F.A. Youth Challenge Cup Competition in 1954-55.

---

## **C. Dunn & Son**

BUILDERS & DECORATORS

Alterations, Renovations, Conversions  
Plumbers and Sanitary Engineers

503 CRICKLADE ROAD Tel. 2522

---

## **NOTTON'S CAFE**

COUNTY ROAD

*200 yards from Ground*

**RIGHT ON THE BALL**

---

## **County Ground Hotel**

(Adjoining Football Ground)

FULLY LICENSED

**ARKELL'S ALES at THEIR BEST**

Mine Host—Mr. Geo. Baillie

---

AT THE COUNTY GROUND TODAY—

## **WISES CATERING SERVICE**

SWINDON'S LEADING OUTSIDE CATERERS  
and for all your Special Events

55 GODDARD AVE. Phone 5562

---

### **OUR VISITORS**—continued

**BRYAN FREAR (Left Half).**—Began his playing career with Huddersfield Town, signing for that Club on leaving school and becoming a professional at 17. Later transferred to Chesterfield, in February, 1957. Born at Cleckheaton.

**CHARLES RACKSTRAW (Inside Forward).** — Another from Sheffield who has made his way from the Junior team and, like Havenhand, was in the side which reached the final of the F.A. Youth Challenge Cup. Completed his National Service last year.

**JAMES MADDISON (Outside Left).**—Born at South Shields. An experienced winger who has seen service with Middlesbrough, Darlington and Grimsby Town before being transferred by the latter club to Chesterfield, in March, 1958.

**TERENCE FOLEY (Centre Forward).**—Another newcomer to Chesterfield, being transferred from Portsmouth during the summer. Made a number of appearances in Portsmouth's League Team last season.

---

## **GODDARD & Co.**

*Wholesale and Retail*

WINE, SPIRIT, BEER  
AND CIDER MERCHANTS



9 REGENT STREET, SWINDON

Telephone 2415



Also at

4 WINGATE PARADE, SWINDON

---

We are your MAIN DEALER for  
**VAUXHALL** and **JAGUAR** cars  
**BEDFORD** Vans and Trucks  
Etc.

Any make of Car or Truck  
supplied - Used Vehicles a  
specialised part of our  
business.



## **SKURRAY'S**

**SWINDON**

Telephone: 2266

---

# STRANGE'S GARAGE

Austin Dealers in Cars and Light Vans  
Agents for Vespa Scooters  
Second-hand Cars Bought and Sold

**WOOTTON BASSETT**

Telephone 216

# Swindon Bacon Curing Co. Ltd.

*Specialists in  
Bacon, Pork & Cooked Ham*

**50 FLEET STREET  
SWINDON**

Telephone: 2122

# WARNES (Swindon) Ltd.

ELECTRICAL CONTRACTORS  
RADIO AND TELEVISION

Contractors to:  
SWINDON TOWN FOOTBALL CLUB

\*\*\*

51/52 COMMERCIAL RD., SWINDON

'Phone 6486/6694

160 COUNTY RD., SWINDON

'Phone 6346/7

9 SWINDON ST., HIGHWORTH

'Phone 379

## HALF-DAY EXCURSION BOOKINGS

Every Wednesday  
to

**LONDON**

11/3

from SWINDON JUNCTION  
Depart 1.8 p.m. and 4.5 p.m.

Return from Paddington 6.35, 8.5,  
9.25, 10.30, 11.50 p.m. the same day,  
or 1.0 a.m. the next day.

**BRITISH RAILWAYS**

Western Region

# MILLS & MERRETT

H  
O  
U  
S  
E  
F  
U  
R  
N  
I  
S  
H  
E  
R  
S

SWINDON TOWN v. CHESTERFIELD

RIGHT WING

SWINDON TOWN  
Colours: RED SHIRTS, W

Burton

Wollen (2)

Morgan (4)

Owen (5)

Summerbee (7) Hunt (8) Layne (9)

Referee:

Mr. E. T. Jennings  
(Stourbridge)



Maddison (11) Rackstraw (10) Foley (8)

Frear (6)

Blakey (5)

Sears (3)

Powell

CHESTERFIELD

LEFT WING

These teams are subject

**16-17 BRIDGE ST. SWINDON**

# W. B. CARTER

Newsagent. Tobacconist and Confectioner

Large selection of Boxes of Chocolates  
always in stock

CORONA, TIZER, DRINKS, Etc.

Agents for Wall's Ice Cream

188/190 FERNDAL RD., SWINDON

Telephone: 3089

# Blunson Abbey Caravans Ltd.

N.C.C. Approved Trader

TRY CONSULTING US

FOR

SALE, SITES & SERVICE

A Home of your own in a few years  
and no Landlord

Tel. Blunson 281

For Our Information Service



*"Keep that Team spirit"*  
**JOINT TERRITORIAL  
 THE ARMY**

Units in WILTSHIRE  
 still need recruits

Apply for details by letter or by  
 phone or in person at your local  
 Drill Hall

**THE PLESSEY COMPANY  
 Ltd.**

After years of achievement have great  
 expansion plans for the future.

**TECHNICAL STAFF  
 CLERICAL STAFF  
 MANUAL WORKERS**

are essential for this progress.

Interested persons please apply to the  
 Personnel Department.

**HERRICKS LTD.**

U  
P  
H  
O  
L  
S  
T  
E  
R  
E  
R  
S  
.  
R  
E  
M  
O  
V  
A  
L  
S

FIELD Kick-off 3 p.m.  
 DON TOWN  
 SHIRTS, WHITE SHORTS LEFT WING  
 Burton

Trollope (3)  
 Woodruffe (6)  
 Owen (5)  
 Payne (9) Jackson (10) Darcy (11)

Linesmen:

*Red Flag*—  
 Mr. B. F. Watkins  
 (Hereford)

*Yellow Flag*—  
 Mr. F. R. Bate  
 (Stourbridge)

Foley (9) Havenhand (8) Gilbert (7)  
 Key (5) Allison (4)  
 Clarke (2)

Powell  
 STERFIELD  
 are subject to alteration RIGHT WING

**T. SWINDON** PHONE 5365

INSIST ON  
**Garrard  
 EQUIPMENT**



For Superb Tape and Record Playing



Fitted by the World's leading  
 manufacturers.

**Haskins Garage**

Sales : WROUGHTON : Service  
 263

AUSTIN MORRIS  
 LAND ROVER ROVER

SWINDON'S NEW SNACK  
 AND GRILL BAR

**HARLEQUIN**

90 VICTORIA ROAD, SWINDON  
 Open Daily 8.30 a.m. - 9.0 p.m.  
 The Best Draw Home or Away!

"DO IT YOURSELF"

**BAYNES (SWINDON)  
 TIMBER Co. Ltd.**

County Works, County Road, Swindon  
 Tel. 4112/3

"THE PERFECT CENTRE"

for all "do-it-yourself" enthusiasts.  
 Call, write, phone your requirements:  
 Hardwoods, softwoods, moulding, ply-  
 wood, Formica and Perstorp, etc., all  
 cut to your given sizes.

"IF WE HAVEN'T GOT IT — WE'LL GET IT!"  
 Comprehensive catalogue sent on request  
 One minute from the Ground

ONE QUALITY ONLY — THE BEST!

FRESH SUPPLIES DAILY

*York Road Fisheries*

SWINDON

WET, DRY or FRIED Tel.: 3680

**DEMPSTER ENTERPRISES**, offer a modern fleet of 4 and 6 seater self-drive hire cars, for your pleasure and convenience. For advance bookings apply:-

**Dempster Enterprises**

4 MILTON ROAD, SWINDON

Tel. 2539 Ext. 4

Rent your T.V. - Washing Machines  
Spin Dryers - Electrical Installations  
from

**D. V. HOLLAMBY LTD.**

138 High St., Wootton Bassett, Wilts.

Telephone 295

ALL LEADING MAKES IN STOCK

**Howard Autos**, Swindon's Main Cotton Motor Cycle distributors always have a good selection of guaranteed used cars for you to choose from.

**HOWARD AUTOS**

3 WELLINGTON ST., SWINDON

Tel. 6603

## STAND TICKETS

Tickets for seats in the Old and New Stands may be booked in advance. Postal applications should be accompanied by a remittance and stamped addressed envelope. Tickets ordered by telephone must be collected not later than 12 noon on the day of the match, otherwise they will not be reserved.

Prices for League Matches:—

**New Stand**—Block C—6/- (Centre)

Blocks B and D—5/- (Side Stands)

Blocks A and E—3/6 (Wing Stands)

**Old Stand**—Centre Box—7/6

Block H—5/- (Centre)

Blocks F, G and I—3/6 (Side Stands)

Postal applications to—Secretary, Swindon Town F.C., County Ground, Swindon, Wilts. Telephone Swindon 2118.

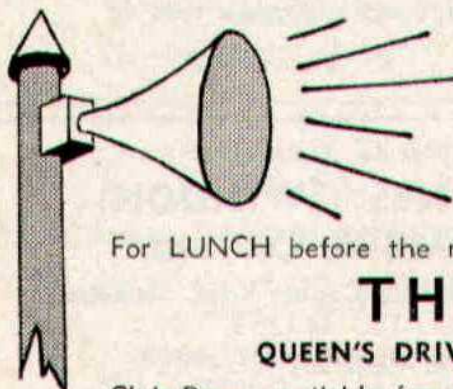

**A SPECIAL  
MESSAGE**

For LUNCH before the match—or a SNACK afterwards, visit

**THE BULLDOG**

QUEEN'S DRIVE, WALCOT ESTATE — Tel. 6877

Club Room available for meetings, private parties, wedding receptions, etc.

A SIMONDS TAVERN

---

## SUPPORTERS' CLUB NOTES

Our competition for Saturday, 10th September, showed the following return:—

12,560 tickets sold at 1/- ...	...	...	£628
Approximate allocation:—			
Prizes ...	...	...	£280
Expenses (Printing, etc.) ...	...	...	£60
			£340
Balance to Club ...	...	...	£288
			£628

The approximate net profit of £288 is allocated, as to £57 to the special Floodlighting Fund, and the balance of £231 to our general funds, and will form part of the normal donation to Swindon Town F.C.

As previously stated, the competition is run in accordance with the provisions of the 1956 Act, which provides for a maximum return of £750 per competition.

It will therefore be seen that we still have a margin of £122 (or 2,440 tickets at 1/-) to clear, and our competition secretary is anxious to fill the gap and to reach the maximum before the season progresses far.

We value very highly the work done by our collectors, who have already achieved a very creditable result, but should welcome the assistance of more, particularly in some of the surrounding districts which have not yet been adequately covered, including Cirencester, Faringdon, Shrivenham, Pewsey and Winterbourne Monkton (where we have just lost the assistance of a collector).

Any supporters in those places, and indeed, elsewhere and anywhere, who can help is invited to get in touch with our Competitions Secretary, Mr. F. N. Deane, of 93 Clifton Street, Swindon (Telephone 4757), or in our Club Office before any match. Will you please consider if you can help us?

The holders of the lucky programmes on 3rd September were:—  
1117, Mr. A. Smith, Stanton St. Bernard, Marlborough. 4040, Mr. C. Davidson, County Road, Swindon.

---

## KEY OF THE BOARD

Half-time scores will be given in two sections. First Section indicated by **[1]**. Second Section indicated by **[2]**.

### FIRST SECTION

- A—Arsenal v. Newcastle
- B—Aston Villa v. Manchester U.
- C—Bolton v. Everton
- D—Burnley v. Birmingham C.
- E—Leicester C. v. Tottenham
- F—Manchester C. v. Cardiff C.
- G—Nottingham F. v. West Brom. A.
- H—Preston N.E. v. Sheffield W.
- I—West Ham v. Blackpool
- J—Wolverhampton v. Blackburn
- K—Bristol R. v. Leyton O.
- L—Derby C. v. Stoke C.
- M—Leeds v. Middlesbrough
- N—Norwich C. v. Lincoln C.
- O—Rotherham U. v. Ipswich T.
- P—Sheffield U. v. Swansea T.
- Q—Southampton v. Brighton
- R—Sunderland v. Huddersfield
- S—Grimsby T. v. Bristol C.
- T—Halifax T. v. Bradford C.

### SECOND SECTION

- A—Hull C. v. Coventry C.
- B—Torquay U. v. Southend U.
- C—Watford v. Walsall
- D—Aldershot v. Barrow
- E—Bradford v. Exeter C.
- F—Chester v. York C.
- G—Crewe A. v. Hartlepoons U.
- H—Crystal Palace v. Carlisle U.
- I—Northampton T. v. Gillingham
- J—Oldham A. v. Millwall
- K—Southport v. Mansfield T.
- L—Workington v. Accrington S.

The Rendezvous of all Sportsmen . . .

# THE CROWN INN

(Host: Frank Plyer)

Arkell's Best Ales : Fully Licensed  
Snacks, etc.

STRATTON ST. MARGARET Tel. 2339

"SUPPORT YOUR HOME"

## CIVIL DEFENCE

plays a vital part in saving lives

Particulars:

CIVIC OFFICES, SWINDON

### WIN OR LOSE!

THE FOOD IN THE

## China Restaurant

IS BEST

107 COMMERCIAL ROAD

SWINDON 6888

Open Daily 12.0 a.m. - 11.30 p.m.

For all Chinese and English Dishes

### DIVISION III

	P.	W.	D.	L.	F.	A.	Pts.
Grimsby Town	8	5	3	0	13	6	13
Walsall	7	4	2	1	17	6	10
Notts Co.	7	4	2	2	18	14	10
Queens Park R.	8	4	2	2	15	11	10
Halifax Town	8	4	2	2	16	12	10
Port Vale	8	3	3	2	18	9	9
Bury	7	3	3	1	16	9	9
Watford	8	3	3	2	17	13	9
Bristol City	7	3	2	2	14	9	8
<b>Swindon Town</b>	<b>7</b>	<b>2</b>	<b>4</b>	<b>1</b>	<b>7</b>	<b>8</b>	<b>8</b>
Barnsley	8	3	2	3	15	18	8
Bradford City	8	2	3	3	13	12	7
Colchester Utd.	8	3	1	4	15	18	7
Hull City	8	3	1	4	17	18	7
Newport County	7	3	1	3	16	17	7
Chesterfield	8	2	3	3	12	17	7
Tranmere	8	3	1	4	11	19	7
Brentford	8	3	1	4	14	17	7
Torquay U.	8	2	3	3	10	13	7
Southend U.	8	3	0	5	12	16	6
Coventry C.	8	1	3	4	16	21	5
Bournemouth	8	1	3	4	12	16	5
Reading	8	2	1	5	12	19	5
Shrewsbury	7	1	3	3	7	15	5

## COATE GARAGE



THE ALCOHOL FUEL

REPAIRS  
SERVICING  
TYRES

★

OVERHAULS  
REBORING  
WELDING

Props.: E. V. & W. H. Mattick  
MARLBOROUGH ROAD, SWINDON

For something a little different, try

## DON JONES

HIGH CLASS CONFECTIONER  
AND TOBACCONIST

Always a good selection of  
SUCHARDS' - TOBLER  
TERRY'S

Quality Chocolates and Presentation  
Boxes

112 COMMERCIAL ROAD  
6012 SWINDON 6012

---

*Typewriters*  
from £10  
FULLY GUARANTEED  
**DOBELL SHEARMAN  
& CO. LTD.**  
26 HIGH ST. & 33 FARINGDON RD.,  
SWINDON Telephone 2312

Only 800 yards to your Dream Car —  
**VICTORIA MOTOR CO.**  
(SWINDON)  
**QUEENS DRIVE, SWINDON**  
Tel. 5062/63  
For Top Quality Used Cars at the  
Lowest Prices  
Open 7 days per week from 7 a.m. to 10.30 p.m.

---

**SATURDAY SUMMARY — 10th SEPTEMBER, 1960**

**First Team v. Bury (Away)—**

Burton; Wollen, Trollope; Morgan, Chamberlain, Woodruff; Summerbee, Hunt, Layne, Jackson, Darcy.  
Result: Lost 0—3.

**Reserve Team v. Southend (Home)—**

Crook; Bell, Richardson; Watson, Cox, Davies (A.); Corbett, Marshall, Mellor, Smart, Gardiner (T.).  
Result: Lost 2—1. Scorer: Watson (penalty).

**Hellenic League Team v. Wallingford (Home)—**

Hudd; Hellin, Lloyd; Prosser, Harvey, Powell; Shergold, Colsell, Nicholls, Harber, Gardiner (W.).  
Result: Lost 2—1. Scorer: Nicholls.

**Wiltshire Premier League Team v. Wootton Bassett (away)—**

Ayres; Marks, Newman; Chedcy, Davies (D), Westlake; Kilby, Morris, Thompson, Wall, Lane.  
Result: Lost 5—0.

---

**Chappell's Funeral  
Service**  
(Fun. Dir. & A. A. Winchcombe)  
**196 COUNTY ROAD  
SWINDON**

24-hour Service Tel. 6073

*Don't buy a Car, Motor Cycle or Scooter  
until you have seen the wide selection we  
have to offer at*

**CORONATION  
CAR SALES**  
**67/68 VICTORIA ROAD**  
Telephone: 6106

---

---

**SEA VIEW HOLIDAY  
CAMP**

YOUR HOST—Mr. BENNETT



**WYKE REGIS - WEYMOUTH  
Dorset**

"COAL!"  
"COAL!"  
"COAL!"

**J. WILMER**

ST. MARGARET'S ROAD, SWINDON

Telephone 22535

---

MEET YOUR FRIENDS AT THE

***Southbrook Inn***

(Hosts: Mr. and Mrs. Jack Scutts)

FULLY LICENSED  
CLINCH BEERS, ETC.

**SOUTHBROOK STREET, SWINDON**  
Tel.: 5837

**STOP ! LOOK !**

**NU-HOMES**

For all Household Fitments

**Paints - Emulsions - Wallpapers**  
**Kitchen Units and Bathroom Suites,**  
etc.

**176a Manchester Road**  
TELEPHONE 2178

---

**WILL SPECTATORS REFRAIN  
FROM CROSSING THE GROUND  
AT THE END OF THE GAME.**

---

**TO ALL LOCAL SPORTS  
CLUBS**



It is quicker and cheaper  
to WASH and DRY your  
Football Clothes at

**The Launderettes**

at

**59 WELLINGTON STREET**

or

**186 VICTORIA ROAD  
SWINDON**

*For High Class  
Central Heating, Plumbing  
Painting and Decorating  
Electrical Installations  
and Repairs*



**NORTH WILTS**

**Sanitary & Heating  
Co. Ltd.**

**NEWPORT ST., SWINDON**

'Phone: 4201

---

Always at your service

**L. BIBBY**

For all Types, Rags, Iron and Metal,  
etc. Spot Cash Paid. Please Telephone  
2101 and our van will call.  
THE PADDOCK, ERMIN STREET  
STRATTON ST. MARGARET

**Walcot Greengrocer**

G. E. STAMMERS

☼

**1 SUSSEX SQUARE  
SWINDON**

SWINDON **2526**

*CAN ALSO BE YOUR LUCKY NUMBER ! ! !*

*if you ring*

**HOLMES & LUCAS**

14A REGENT STREET :: SWINDON

*for all your*

**TELEVISION, RADIO AND ELECTRICAL REQUIREMENTS**

**LUCKY PROGRAMME**

Please retain your programme. An announcement will be made at half-time of two numbers and the holders will be given a stand seat at the next Division III game. The persons who purchased the programmes bearing the winning numbers should call at the office after the game and claim their seats.

3747

**FRIED FISH AND CHIPS**

Always Fresh - Always Hot

**WALCOT FISHERIES**  
**Sussex Square**

Wet fish and frozen foods all refrigerated display.

Telephone Swindon 2731

6 REGENT CIRCUS (NEAR G.P.O.)

OR FOR YOUR FOOTBALL OUTFITS  
BOOK YOUR COACH FOR PRIVATE PARTIES  
Main Booking Agents for Millers Coaches  
Agents for Wessex School of Motoring  
Newsagents : Tobacconists : Confectioners  
A. J. D. WOODHOUSE & A. SMITH

**HATTON'S NEWSAGENCY**

For Insurance or Hire Purchase

CARS - CARAVANS - MOTOR CYCLES, etc.

Consult

**D. & H. HENTY LTD.**

54 COMMERCIAL RD., SWINDON  
SWINDON 5259

**PANKHURST**

**The Palace, Gorse Hill,  
Swindon.**

MOTOR CYCLE - SCOOTER AND  
THREE-WHEELER SPECIALISTS

Open Mon. to Sat. 9 a.m. - 8 p.m. Phone 5466

To be well shod—

is to be well dressed

**Victoria Shoe Repairs**

129 VICTORIA ROAD, SWINDON

First class materials and workmanship

**Maylott Studios**

For GROUP & SPORT Photographs

OFFICIAL PHOTOGRAPHER TO  
SWINDON TOWN FOOTBALL CLUB

**31 FARINGDON RD. Tel. 2792**